SITKA POLICE AND FIRE COMMISSION

Wednesday, November 25, 2026
Harrigan Centennial Hall – 5:30 PM

AGENDA

A. CALL TO ORDER & ROLL CALL

B. AGENDA CHANGES/CORRESPONDENCE

C. APPROVAL OF MINUTES
October 21, 2026

D. PUBLIC PARTICIPATION FOR ITEMS NOT ON THE AGENDA

E. PARKING CITATION HEARING BOARD
1. Yvette Martin

F. REPORTS
1. Chair
2. Vice Chair
3. Liaison Report
4. Fire Representative
5. Police Representative

H. UNFINISHED BUSINESS

I. NEW BUSINESS

J. COMMISSIONER COMMENTS

K. SET NEXT MEETING DATE AND AGENDA ITEMS
Next meeting date: **Wednesday – December 23, 2026 at 5:30 PM at Centennial Hall**

L. ADJOURNMENT

SITKA POLICE AND FIRE COMMISSION

Wednesday, October 21, 2026
Centennial Hall – 5:30 PM

Regular Meeting Minutes

A. CALL TO ORDER

Chair called the meeting to order at 5:33 PM.

Present: Gail Roderick, Leslie Young and Gregg Olson
City Staff: Chief McLaughlin, Lt Achee, Assemblymember Blankenship and Exc. Assistant Serena Wild

B. AGENDA CHANGES/CORRESPONDENCE

Add to New Business – Police Vehicle Support

C. APPROVAL OF MINUTES – September 23, 2026

Motion: Motion by Young to approve the September 23, 2026 minutes.
Action: Motion passed by unanimous consent.

D. PUBLIC PARTICIPATION FOR ITEMS NOT ON THE AGENDA

E. PARKING CITATION HEARING BOARD

1. Jason Holst – submitted written appeal, ticket was reduced to $25 for incorrect handicap plaque placement
2. Anne Pollow – came forward, appeal was granted

F. REPORTS

1. Chair – welcomed new Assembly liaison Blankenship to the Commission.
2. Fire Chief – cruise ship calls were down for the year but calls for locals was on par. Department has been working on hiring an Assistant Chief and Engineer. Fire Awareness month has happened, and FD had been in the schools and had field trips to the Department.
3. Police Lieutenant – a lateral officer had started and one recruit in the Academy. DEA Drug Take Back Day would be happening in October.

G. UNFINISHED BUSINESS

1. Fireworks Discussion
   PSA regarding firework usage was put out before Alaska Day reminding citizens that fireworks are prohibited in CBS. Chief McLaughlin feels that education is the biggest tool that CBS currently has to address this issue. An ordinance change would have to happen in order for enforcement to take place. The ordinance change needs to come from the Assembly or members of the community advocating to the Assembly that the ordinance needs changed.

2. New Police Department Discussion
   Commission members all support the idea of a new police department building and agreed the 2019 Sitka Police Station and Jail Planning Study is too outdated to be of relevance now. A new study would need to be done to get an accurate projection in the current economy.
   Motion: Motion by Young to support a new Sitka Police Station and Jail Feasibility Study and Construction, and to continue to have new police station on the Legislative Priorities List.
   Action: Motion passed by unanimous consent.

H. NEW BUSINESS

1. Police Vehicle Support
   Lt Achee shared that the PD Asset Fortiture Funds, instead of General Funds, could be used to purchase new vehicles. Legislation dictates how the funds are used and one use is the new purchase of vehicles, not supplanting.
   Motion: Motion by Young to support using the Asset Fortiture Fund for the purchase of two new police vehicles.
   Action: Motion passed by unanimous consent.

I. COMMISSIONER COMMENTS

J. NEXT MEETING DATE AND AGENDA ITEMS

Next meeting: **Wednesday, November 25, 2026 @ Harrigan Centennial Hall @ 5:30 PM.**

K. ADJOURNMENT

Chair adjourned the meeting at 6:51 PM.

Public Safety Event Reports



Event Activity Analysis by Time

Date Reported: **01/01/2026 - 11/23/2026**

SITKA POLICE DEPARTMENT
304 LAKE ST # 102
SITKA, AK 99835
PH: (907) 747-3245

	HOUR																							
Classification	**00**	**01**	**02**	**03**	**04**	**05**	**06**	**07**	**08**	**09**	**10**	**11**	**12**	**13**	**14**	**15**	**16**	**17**	**18**	**19**	**20**	**21**	**22**	**23**	**Total**
ABANDONED	0	1	0	2	0	0	0	0	9	7	12	15	6	10	16	5	1	1	0	0	0	0	0	0	**85**
Abandon Vehicle	0	1	0	2	0	0	0	0	9	7	12	15	6	10	16	5	1	1	0	0	0	0	0	0	**85**
AGENCY ASSIST	0	0	0	0	0	1	0	0	0	1	0	0	1	0	0	0	0	0	2	0	0	0	0	0	**5**
Assist Other Agency	0	0	0	0	0	1	0	0	0	1	0	0	1	0	0	0	0	0	2	0	0	0	0	0	**5**
ANIMAL PROBLEM	0	0	0	0	0	0	0	0	0	1	0	0	0	0	3	0	0	1	1	0	0	0	0	0	**6**
Animal Attack	0	0	0	0	0	0	0	0	0	0	0	0	0	0	2	0	0	1	1	0	0	0	0	0	**4**
Estray	0	0	0	0	0	0	0	0	0	1	0	0	0	0	1	0	0	0	0	0	0	0	0	0	**2**
ASSAULT	1	7	4	1	2	0	0	1	1	2	0	4	4	5	4	1	1	2	5	4	1	5	3	1	**59**
Aggravated Assault - Police Officer - Weapon	0	0	0	0	0	0	0	0	0	0	0	0	0	0	1	0	0	0	0	0	0	0	0	0	**1**
Aggravated Assault, Family, Firearm	0	0	0	0	0	0	0	0	0	0	0	0	0	1	0	0	0	0	0	0	0	0	0	0	**1**
Aggravated Assault, Gun	0	0	0	0	0	0	0	0	0	0	0	0	0	1	0	0	0	0	0	0	0	0	1	0	**2**
Aggravated Assault, Nonfamily, Knife/Cut Instr	0	0	0	0	0	0	0	0	0	0	0	0	0	0	0	0	0	0	0	0	0	1	0	0	**1**
Aggravated Assault, Nonfamily, Oth Weapon	0	0	0	0	0	0	0	0	0	0	0	1	0	0	1	0	0	0	0	0	0	0	0	0	**2**
Aggravated Assault, Nonfamily, Strongarm	0	1	0	0	0	0	0	0	0	0	0	0	0	0	0	0	0	0	0	0	0	0	0	0	**1**
Aggravated Assault, Oth Weapon	0	0	0	0	0	0	0	1	0	0	0	0	0	0	0	0	0	0	0	0	0	0	0	0	**1**
Intimidation (Includes Stalking)	0	1	1	1	0	0	0	0	0	1	0	1	0	1	1	0	0	1	1	1	0	1	2	0	**13**
Simple Assault	1	5	2	0	2	0	0	0	0	1	0	2	4	2	1	1	1	1	4	2	1	3	0	1	**34**
Simple Assault On Police Officer	0	0	1	0	0	0	0	0	1	0	0	0	0	0	0	0	0	0	0	1	0	0	0	0	**3**
AUTO IMPOUND	0	0	0	0	0	0	0	0	0	0	0	1	0	0	0	0	0	0	0	0	0	0	0	0	**1**
AUTO IMPOUND	0	0	0	0	0	0	0	0	0	0	0	1	0	0	0	0	0	0	0	0	0	0	0	0	**1**
BURGLARY	0	1	0	0	0	0	0	0	0	0	0	1	0	0	1	0	0	0	0	0	0	0	1	0	**4**
Burglary, Forced Entry Residence	0	0	0	0	0	0	0	0	0	0	0	0	0	0	1	0	0	0	0	0	0	0	0	0	**1**
Burglary, Unforced Entry Nonresidence	0	0	0	0	0	0	0	0	0	0	0	1	0	0	0	0	0	0	0	0	0	0	0	0	**1**
Burglary, Unforced Entry Residence	0	1	0	0	0	0	0	0	0	0	0	0	0	0	0	0	0	0	0	0	0	0	1	0	**2**
CIVIL PROBLEM	0	0	0	0	0	0	0	0	0	1	1	0	0	0	0	0	0	1	1	0	0	0	0	0	**4**
Civil Dispute	0	0	0	0	0	0	0	0	0	1	1	0	0	0	0	0	0	1	1	0	0	0	0	0	**4**
CONTROLLED SUBSTANCE	0	0	0	0	0	0	0	0	0	3	0	1	0	1	1	0	0	0	1	0	1	0	0	0	**8**
Cocaine, Possession	0	0	0	0	0	0	0	0	0	1	0	0	0	0	0	0	0	0	0	0	0	0	0	0	**1**
Marijuana, Other	0	0	0	0	0	0	0	0	0	0	0	0	0	0	1	0	0	0	0	0	0	0	0	0	**1**
Marijuana, Sell	0	0	0	0	0	0	0	0	0	1	0	0	0	0	0	0	0	0	0	0	0	0	0	0	**1**
Other Controlled Substances	0	0	0	0	0	0	0	0	0	1	0	0	0	0	0	0	0	0	1	0	0	0	0	0	**2**
Synthetic Narcotic, Other	0	0	0	0	0	0	0	0	0	0	0	0	0	0	0	0	0	0	0	0	1	0	0	0	**1**
Synthetic Narcotic, Possession	0	0	0	0	0	0	0	0	0	0	0	0	0	1	0	0	0	0	0	0	0	0	0	0	**1**
Synthetic Narcotic, Sell	0	0	0	0	0	0	0	0	0	0	0	1	0	0	0	0	0	0	0	0	0	0	0	0	**1**
DAMAGED PROPERTY	0	1	2	1	0	0	0	0	2	3	2	1	0	0	0	0	1	2	1	1	0	1	1	2	**21**
Criminal Mischief	0	1	1	0	0	0	0	0	1	0	1	0	0	0	0	0	0	0	1	0	0	0	0	0	**5**
Damaged Property, Business	0	0	0	0	0	0	0	0	1	2	0	0	0	0	0	0	0	0	0	0	0	0	0	1	**4**
Damaged Property, Private	0	0	1	1	0	0	0	0	0	0	0	1	0	0	0	0	0	1	0	1	0	1	0	1	**7**
Damaged Property, Public	0	0	0	0	0	0	0	0	0	0	1	0	0	0	0	0	0	0	0	0	0	0	0	0	**1**
Damaged Property, Vehicle	0	0	0	0	0	0	0	0	0	1	0	0	0	0	0	0	0	1	0	0	0	0	1	0	**3**

Damaged Property,Public	0	0	0	0	0	0	0	0	0	0	0	0	0	0	0	0	1	0	0	0	0	0	0	0	1
DEATH	0	0	0	0	0	0	0	3	1	0	1	2	2	1	1	1	1	0	0	0	3	0	1	0	17
Suicide	0	0	0	0	0	0	0	0	0	0	0	1	0	0	0	0	0	0	0	0	0	0	0	0	1
Unattended Death	0	0	0	0	0	0	0	3	1	0	1	1	2	1	1	1	1	0	0	0	3	0	1	0	16
DOMESTIC PROBLEM	0	0	0	0	0	0	0	0	0	0	1	0	0	0	0	0	0	0	0	1	0	1	0	0	3
Cruelty Toward Child	0	0	0	0	0	0	0	0	0	0	1	0	0	0	0	0	0	0	0	0	0	0	0	0	1
Family Offense, Other	0	0	0	0	0	0	0	0	0	0	0	0	0	0	0	0	0	0	0	1	0	0	0	0	1
Neglect Child	0	0	0	0	0	0	0	0	0	0	0	0	0	0	0	0	0	0	0	0	0	1	0	0	1
DUI	4	9	6	1	0	0	0	1	2	2	1	0	1	1	0	2	2	2	0	1	4	5	4	2	50
Alcohol	4	9	6	1	0	0	0	1	2	2	1	0	1	1	0	2	2	2	0	0	3	5	4	2	48
Drugs	0	0	0	0	0	0	0	0	0	0	0	0	0	0	0	0	0	0	0	1	1	0	0	0	2
ESCAPE	0	0	0	0	0	0	0	0	0	1	0	0	0	0	0	0	0	0	0	0	0	0	0	0	1
Escape	0	0	0	0	0	0	0	0	0	1	0	0	0	0	0	0	0	0	0	0	0	0	0	0	1
FAMILY DISTURBANCE	0	1	0	0	0	0	0	0	0	0	0	0	1	0	0	0	0	0	0	0	0	0	0	0	2
Family Disturbance	0	1	0	0	0	0	0	0	0	0	0	0	1	0	0	0	0	0	0	0	0	0	0	0	2
FRAUD	0	0	0	0	0	0	0	0	1	1	1	0	0	1	2	0	1	1	0	0	0	0	0	0	8
Fraud By Wire	0	0	0	0	0	0	0	0	0	0	1	0	0	1	0	0	0	0	0	0	0	0	0	0	2
Fraud Imperson	0	0	0	0	0	0	0	0	0	1	0	0	0	0	0	0	0	0	0	0	0	0	0	0	1
Fraud, Illegal Use Credit Cards	0	0	0	0	0	0	0	0	0	0	0	0	0	0	0	0	1	0	0	0	0	0	0	0	1
Fraudulent Activities Other	0	0	0	0	0	0	0	0	1	0	0	0	0	0	2	0	0	0	0	0	0	0	0	0	3
Identity Theft	0	0	0	0	0	0	0	0	0	0	0	0	0	0	0	0	0	1	0	0	0	0	0	0	1
HARASSMENT	1	0	1	0	0	0	0	0	0	0	0	0	0	1	1	0	0	0	1	1	0	0	0	0	6
Harassment, Other	1	0	1	0	0	0	0	0	0	0	0	0	0	1	1	0	0	0	1	1	0	0	0	0	6
HEALTH/SAFETY	0	0	0	0	0	0	0	0	0	2	1	2	0	0	0	0	0	0	0	0	0	0	0	0	5
Health Or Safety Other	0	0	0	0	0	0	0	0	0	2	1	2	0	0	0	0	0	0	0	0	0	0	0	0	5
HOMICIDE	0	0	0	0	0	0	0	0	0	0	0	0	1	0	0	0	0	0	0	0	0	0	0	0	1
Homicide, Negligent Manslaughter Other	0	0	0	0	0	0	0	0	0	0	0	0	1	0	0	0	0	0	0	0	0	0	0	0	1
JUVENILE PROBLEM	1	0	0	0	0	0	0	0	0	0	0	2	0	1	0	0	0	0	0	0	0	0	1	0	5
Juvenile Problem	0	0	0	0	0	0	0	0	0	0	0	1	0	1	0	0	0	0	0	0	0	0	1	0	3
Runaway Juvenile	1	0	0	0	0	0	0	0	0	0	0	1	0	0	0	0	0	0	0	0	0	0	0	0	2
LIQUOR LAW	0	1	0	0	0	0	0	0	0	2	0	1	0	0	0	1	0	0	1	0	1	0	1	1	9
Liquor, Other	0	0	0	0	0	0	0	0	0	1	0	1	0	0	0	1	0	0	1	0	1	0	1	0	6
Liquor, Possess	0	1	0	0	0	0	0	0	0	1	0	0	0	0	0	0	0	0	0	0	0	0	0	1	3
MENTAL SUBJECT	0	0	0	0	0	0	0	0	0	0	0	0	0	1	0	0	0	0	0	0	0	0	0	0	1
Mental Subject	0	0	0	0	0	0	0	0	0	0	0	0	0	1	0	0	0	0	0	0	0	0	0	0	1
MISCELLANEOUS	1	0	0	0	0	0	0	0	0	2	0	0	1	0	0	0	0	0	0	0	0	0	1	0	5
Miscellaneous Incidents	1	0	0	0	0	0	0	0	0	2	0	0	1	0	0	0	0	0	0	0	0	0	1	0	5
MISSING PERSON	1	0	0	0	0	0	0	0	0	0	1	1	1	0	0	0	0	0	0	0	0	0	0	1	5
Missing Child	1	0	0	0	0	0	0	0	0	0	0	0	0	0	0	0	0	0	0	0	0	0	0	0	1
Missing Person	0	0	0	0	0	0	0	0	0	0	1	1	1	0	0	0	0	0	0	0	0	0	0	1	4
NON UCR REPORTABLE	1	0	0	0	0	0	0	0	0	0	0	0	0	0	0	1	0	0	0	0	0	0	0	1	3
Non UCR Reportable	1	0	0	0	0	0	0	0	0	0	0	0	0	0	0	1	0	0	0	0	0	0	0	1	3
OBSTRUCT JUSTICE	0	0	0	1	0	0	0	0	0	4	3	1	0	0	1	4	2	0	0	0	3	1	2	0	22
Conditional Release Violation	0	0	0	1	0	0	0	0	0	0	2	0	0	0	0	2	0	0	0	0	0	1	1	0	7
Violation Of A Court Order	0	0	0	0	0	0	0	0	0	4	1	1	0	0	1	2	2	0	0	0	3	0	1	0	15
OBSTRUCT POLICE	0	0	1	0	0	0	0	0	0	1	1	0	0	1	1	0	2	1	0	1	0	0	0	1	10
Evidence, Destroying	0	0	0	0	0	0	0	0	0	0	0	0	0	0	0	0	0	1	0	0	0	0	0	1	2
False Police Report	0	0	0	0	0	0	0	0	0	0	0	0	0	1	0	0	0	0	0	0	0	0	0	0	1
Obstruct Criminal Investigation	0	0	0	0	0	0	0	0	0	0	0	0	0	0	0	0	1	0	0	0	0	0	0	0	1
Resisting/Interfering W/Police	0	0	1	0	0	0	0	0	0	1	1	0	0	1	0	1	0	0	1	0	0	0	0	0	6
OTHER SEX OFFENSE	0	0	0	0	0	0	0	0	0	0	1	1	0	0	0	1	0	1	0	1	0	0	1	0	6
Indecent Exposure	0	0	0	0	0	0	0	0	0	0	0	0	0	0	0	1	0	0	0	0	0	0	0	0	1

Sex Offense, Other	0	0	0	0	0	0	0	0	0	0	1	1	0	0	0	0	0	1	0	1	0	0	1	0	5
PORNOGRAPHY	0	0	0	0	0	0	0	0	0	0	0	0	0	0	0	0	0	0	0	0	0	0	1	0	1
Obscene Material, Distribute	0	0	0	0	0	0	0	0	0	0	0	0	0	0	0	0	0	0	0	0	0	0	1	0	1
PRIVACY VIOLATION	0	0	0	0	0	0	0	0	0	1	0	0	0	0	0	0	0	1	0	0	0	0	0	0	2
Criminal Trespass	0	0	0	0	0	0	0	0	0	0	0	0	0	0	0	0	0	1	0	0	0	0	0	0	1
Invasion Of Privacy Other	0	0	0	0	0	0	0	0	0	1	0	0	0	0	0	0	0	0	0	0	0	0	0	0	1
PROPERTY	1	0	0	0	0	0	0	0	0	2	0	0	0	1	0	0	0	0	0	0	0	0	0	0	4
Found Property	1	0	0	0	0	0	0	0	0	1	0	0	0	0	0	0	0	0	0	0	0	0	0	0	2
Lost Property	0	0	0	0	0	0	0	0	0	1	0	0	0	1	0	0	0	0	0	0	0	0	0	0	2
PROPERTY CRIMES	0	0	0	0	0	0	0	1	0	1	0	0	0	1	1	1	0	0	0	0	0	0	2	0	7
Property Crimes	0	0	0	0	0	0	0	1	0	1	0	0	0	1	1	1	0	0	0	0	0	0	2	0	7
PUBLIC PEACE	0	0	0	0	0	1	0	0	1	0	1	1	1	0	0	0	0	2	1	0	1	1	0	0	10
Disorderly Conduct	0	0	0	0	0	1	0	0	1	0	1	1	1	0	0	0	0	1	1	0	1	1	0	0	9
Harassing Communication	0	0	0	0	0	0	0	0	0	0	0	0	0	0	0	0	0	1	0	0	0	0	0	0	1
PUBLIC SERVICE	0	0	0	1	0	0	0	0	0	0	0	0	0	0	0	0	0	0	0	0	0	0	0	0	1
Other Public Service	0	0	0	1	0	0	0	0	0	0	0	0	0	0	0	0	0	0	0	0	0	0	0	0	1
RECKLESS ENDANGERMENT	0	0	0	1	0	0	0	0	0	0	0	0	0	0	0	0	0	0	0	0	0	0	0	0	1
RECKLESS ENDAGERMENT	0	0	0	1	0	0	0	0	0	0	0	0	0	0	0	0	0	0	0	0	0	0	0	0	1
SEXUAL ASSAULT	0	0	0	0	0	0	0	0	0	1	2	0	1	0	0	0	0	1	0	0	0	1	0	0	6
Fondling	0	0	0	0	0	0	0	0	0	0	0	0	0	0	0	0	0	1	0	0	0	0	0	0	1
Sexual Assault, Carnal Abuse	0	0	0	0	0	0	0	0	0	1	1	0	1	0	0	0	0	0	0	0	0	1	0	0	4
Sexual Assault, Disabled	0	0	0	0	0	0	0	0	0	0	1	0	0	0	0	0	0	0	0	0	0	0	0	0	1
STOLEN VEHICLE	0	0	0	0	1	0	0	0	0	0	0	0	0	0	0	1	0	0	0	0	0	0	0	0	2
Vehicle Theft, Auto	0	0	0	0	1	0	0	0	0	0	0	0	0	0	0	1	0	0	0	0	0	0	0	0	2
SUSPICIOUS	0	0	0	0	0	0	0	0	0	0	0	0	0	0	0	0	0	0	1	0	0	0	0	0	1
Suspicious Activity	0	0	0	0	0	0	0	0	0	0	0	0	0	0	0	0	0	0	1	0	0	0	0	0	1
THEFT	1	0	0	0	0	0	0	1	0	5	5	1	2	5	5	1	3	1	1	0	0	0	0	2	33
Larceny, Bicycle	0	0	0	0	0	0	0	0	0	0	1	0	0	0	0	1	0	0	0	0	0	0	0	0	2
Larceny, From Building	1	0	0	0	0	0	0	0	0	1	2	1	0	0	1	0	1	0	0	0	0	0	0	0	7
Larceny, From Vehicle	0	0	0	0	0	0	0	1	0	0	1	0	1	1	1	0	0	0	0	0	0	0	0	0	5
Larceny, From Yard/Land	0	0	0	0	0	0	0	0	0	0	0	0	0	1	1	0	1	0	1	0	0	0	0	1	5
Larceny, Parts From Vehicle	0	0	0	0	0	0	0	0	0	1	0	0	0	0	0	0	0	0	0	0	0	0	0	0	1
Shoplifting	0	0	0	0	0	0	0	0	0	1	1	0	1	2	2	0	0	0	0	0	0	0	0	1	8
Theft Other	0	0	0	0	0	0	0	0	0	2	0	0	0	1	0	0	1	1	0	0	0	0	0	0	5
THREATS	0	0	0	0	0	0	0	0	0	0	0	0	1	0	0	0	0	0	0	0	0	0	0	0	1
Threat-Terrorist/State Offenses	0	0	0	0	0	0	0	0	0	0	0	0	1	0	0	0	0	0	0	0	0	0	0	0	1
TRAFFIC (CRIMINAL VIOLATION)	0	1	0	0	0	0	0	0	0	0	1	0	1	1	0	2	0	0	0	0	1	1	1	1	10
Criminal Traffic Violation	0	1	0	0	0	0	0	0	0	0	1	0	1	1	0	2	0	0	0	0	1	1	1	1	10
TRAFFIC ACCIDENT	2	0	2	0	1	1	2	2	0	0	5	2	5	4	5	5	4	2	3	0	3	1	1	1	51
Hit/Run, Private Prop Damg	0	0	0	0	0	0	0	0	0	0	0	0	0	0	1	0	1	0	0	0	0	0	0	0	2
Hit/Run, Vehicle Damg	1	0	1	0	0	0	0	0	0	0	3	1	2	2	2	2	1	1	2	0	2	1	0	0	21
Traffic Accident, Injury	0	0	0	0	0	0	0	1	0	0	0	0	0	1	0	1	0	0	0	0	0	0	0	0	3
Traffic Accident, Private Prop Damg	0	0	0	0	0	0	0	0	0	0	1	0	1	0	0	0	0	0	0	0	0	0	0	0	2
Traffic Accident, Vehicle Damage	1	0	1	0	0	0	2	1	0	0	1	0	2	1	1	1	2	1	1	0	1	0	0	1	17
Traffic Accident. Public Property Damg	0	0	0	0	1	1	0	0	0	0	0	1	0	0	1	1	0	0	0	0	0	0	1	0	6
TRAFFIC PROBLEM	0	0	0	0	0	0	0	1	0	0	0	0	1	0	0	1	0	0	0	0	0	0	0	0	3
Reckless Driver	0	0	0	0	0	0	0	0	0	0	0	0	1	0	0	1	0	0	0	0	0	0	0	0	2
Traffic, Other	0	0	0	0	0	0	0	1	0	0	0	0	0	0	0	0	0	0	0	0	0	0	0	0	1
TRESPASSING	2	0	1	1	0	0	0	0	0	0	0	2	0	0	0	0	0	0	2	1	0	1	1	0	11
Trespassing, Government Property	0	0	0	0	0	0	0	0	0	0	0	0	0	0	0	0	0	0	1	0	0	0	0	0	1
Trespassing, Private Property	2	0	1	1	0	0	0	0	0	0	0	2	0	0	0	0	0	0	1	1	0	1	1	0	10
VIOLATE CONDITIONS OF RELEASE	0	1	0	0	1	0	0	0	0	1	0	0	0	0	0	0	1	2	0	0	1	1	0	0	8

VIOLATE CONDITIONS OF RELEASE	0	1	0	0	1	0	0	0	0	1	0	0	0	0	0	0	1	2	0	0	1	1	0	0	8
WARRANT	0	0	0	0	0	0	0	0	0	0	0	0	0	0	0	0	0	0	0	1	0	0	0	0	1
Warrant	0	0	0	0	0	0	0	0	0	0	0	0	0	0	0	0	0	0	0	1	0	0	0	0	1
Total Events	16	23	17	9	5	3	2	10	17	44	40	39	30	35	42	27	19	21	21	12	19	19	22	13	505
Total Citation Violations:	15	10	9	3	3	7	2	1	20	10	1	5	4	13	6	13	12	21	2	8	9	19	17	4	214
Total Citations:	16	12	9	3	3	7	2	1	20	11	1	5	5	14	6	13	12	23	2	8	9	19	17	4	222

2025 YTD

Resident Status 1/1/2025-10/31/2025	n	%	n	%
Sitka Resident	786	71.2%		Resident
Sitka Temporary Resident (Seasonal Resident/ Worker/Student)	43	3.9%	829	75.1%
Non Resident -Medical Travel	125	11.3%		
Non-Resident-Cruise Ship	102	9.2%		
Non-Resident-Independent Traveler	37	3.4%		Non-Resident
Non-Resident Worker	11	1.0%	275	24.9%
Total Known residence	1104			
Unknown	40			
Total	1144			

2026 YTD

Resident Status 1/1/2026-10/31/2026	n	%	n	%
Sitka Resident	816	80.2%		Resident
Sitka Temporary Resident (Seasonal Resident/ Worker/Student)	39	3.8%	855	84.0%
Non Resident -Medical Travel	58	5.7%		
Non-Resident-Cruise Ship	75	7.4%		
Non-Resident-Independent Traveler	21	2.1%		Non-Resident
Non-Resident Worker	9	0.9%	163	16.0%
Total Known residence	1018			
Unknown	50			
Total	1068			

Tourist Season

Resident Status 5/1/2025-9/30/2025	n	%	n	%
Sitka Resident	424	63.9%		Resident
Sitka Temporary Resident (Seasonal Resident/ Worker/Student)	31	4.7%	455	68.5%
Non Resident -Medical Travel	73	11.0%		
Non-Resident-Cruise Ship	100	15.1%		
Non-Resident-Independent Traveler	28	4.2%		Non-Resident
Non-Resident Worker	8	1.2%	209	31.5%
Total Known residence	664			
Unknown	25			
Total	689			

Tourist Season

Resident Status 5/1/2026-9/30/2026	n	%	n	%
Sitka Resident	424	73.9%		Resident
Sitka Temporary Resident (Seasonal Resident/ Worker/Student)	20	3.5%	444	77.4%
Non Resident -Medical Travel	32	5.6%		
Non-Resident-Cruise Ship	75	13.1%		
Non-Resident-Independent Traveler	16	2.8%		Non-Resident
Non-Resident Worker	7	1.2%	130	22.6%
Total Known residence	574			
Unknown	27			
Total	601			

Parking Citation Hearing Board

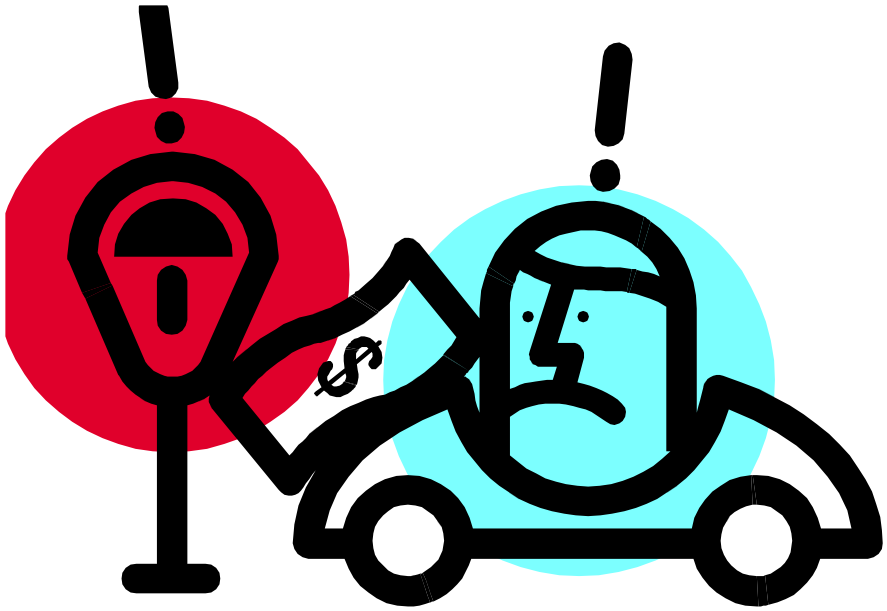

I move to convene as the Parking Citation Hearing Board

§ 11.45.220. Disabled parking.

A. The chief of police is authorized to designate disabled parking zones indicating those zones on either or both sides of any street or highway, in public parking lots, and in private parking lots only with permission of the owner. It is unlawful for any person to park, stop or leave standing any vehicle in an area so designated without a proper permit. The standard penalty for violation of this section shall be a $100.00 fine.

B. Any person who has been given a citation for violation of the offense described in subsection A of this section may have the offense reduced to the lesser offense of failure to display a valid disability placard while possessing such a placard and parking in a disabled parking zone, which shall carry a $25.00 fine. The chief of police, his or her designee, the city and borough attorney, or the court may make the reduction of offense upon receiving proof that the person had a valid disability placard as of the time of the offense.

(S.G.C. 11.40.220; Ord. 88-804 § 4, 1988; Ord. 93-1179 § 4, 1993; Ord. 94-1236 § 4, 1994; Ord. 04-01 § 4, 2004; Ord. 08-46 § 4, 2008)

Downloaded from https://ecode360.com/SI4330 on 2026-08-23

VIOLATION № 70013

Date 10/27/26 Time 13:00 P.M.

License No. LMU 127 State AK

Make of Vehicle MAZDA Officer A248

Location Mean Queen PK lot

- ☐ Overtime Parking
- ☒ Handicap Parking Only
- ☐ Yellow Zone
- ☐ No Parking
- ☐ No Parking 4 A.M. to 7 A.M.
- ☐ Over 12" From Curb
- ☐ Active Load/Unloading Unattended Vehicle
- ☐ Facing Traffic
- ☐ Over 72 Hours
- ☐ Unattended Vehicle
- ☐ No Overnight Parking
- ☐ Bus Parking Only
- ☐ Expired Registration Or Failure To Display
- ☐ Over 10 Day Parking
- ☐ Expired Parking Permit
- ☒ Other no tag / hanger

BAIL AMOUNT: $ 125.00

NOTES:

SITKA, ALASKA

CITY AND BOROUGH OF SITKA
APPEAL HEARING ON NOTICE OF VIOLATION
SGC 11.45.177

Hearing Officer's Script

1. CALL TO ORDER

This is the time for the hearing on the appeal of Yvette Martin. I am Gregg Olson Chair of the Police and Fire Commission, for the City and Borough of Sitka. The Police and Fire Commission is the Hearing Officer as authorized under SGC 11.45.176 for this appeal. Also present is the Police and Fire Commission Secretary, who will make a recording of the hearing.

I have before me a copy of the Request for Administrative Appeal, October 27, 2026, requesting a hearing by the Appellant.

2. PRESENTATION OF EVIDENCE

Will the parties attending the hearing please come forward and identify themselves for the record?

The purpose of this hearing is to determine whether the issuance of Citation Number _70013__, alleging the violation of Failure to Display Handicap Parking did in fact occur. The Appellant will first present their case for issuance of the citation and present evidence on their behalf. The Sitka Police Department will then have an opportunity to respond.

Appellant, please come forward and present your evidence in opposition to the alleged violation.

PD Representative, please come forward and present your evidence in support of the alleged violation.

Does either party have anything further to present at this time?

3. VOTING

The Police and Fire Commission shall now discuss the findings.

Police and Fire Commission find that the:

Appeal is granted and citation is dismissed

Appeal is not granted and the parking violation stands.

The appellant is to pay the fine in the amount of $125.00, by December 4, 2026.

4. ADJOURNMENT

This concludes the hearing of Yvette Marin. I move to adjourn the Parking Citation Hearing Board.

City of Sitka
Administrative Appeal

REQUEST FOR ADMINISTRATIVE APPEAL – PARKING CITATION

Citation No. 70013 Citation Issue Date: 10/27/26 Issuing Officer: A248 Shannon Oswald

Vehicle License # LMLL 127 Vehicle Make: Mazda Reason for Citation: Handicap pkg. Placard on floor, left off rear mirror

Print Defendant's Name: YVETTE MARTIN Date: 10/27/26

Defendant's Signature: [redacted] Daytime Ph [redacted]

Mailing Address: [redacted] Email Address: [redacted]

Your appeal has been scheduled for 11/25/26 **at 5:30 PM before the Police & Fire Commission**
Location: 330 Harbor Drive (Harrigan Centennial Hall)

☒ I will appear in person to for my appeal ☐ I will only be submitting a written appeal

Before the appeal hearing a written explanation, with any legal justification cited, must be submitted for why the parking violation occurred. Failure to provide a written explanation before the appeal shall act as a waiver of the right to a hearing.

If you fail to appear and/or do not submit a written explanation, the following will happen – a default judgment will be entered against you for the maximum penalty permitted by law plus $15 collection cost.

Office Use Only

Facts & Findings for Administrative Appeal

☐ Appeal is granted and citation is dismissed

☐ Appeal is not granted and the parking violation stands

The appellant is to pay a fine in the amount of $_____, by _____, 20____ payable to City and Borough of Sitka and may be paid at the Utilities Office at 100 Lincoln Street, Sitka, Alaska 99835 or Sitka Police Department, 304 Lake Street, Sitka, Alaska 99835. If not paid by the above date, a $15 collection fee shall be applied.

Any questions on the ruling of the Police & Fire Commission, please contact Executive Assistant Serena Wild at 966-5705.

From: Yvette Martin
To: Serena Wild
Subject: Parking ticket
Date: Thursday, November 19, 2026 11:11:43 PM

This letter is explaining the events that led up to a parking ticket I received d on October 27, 2026.
The ticket was issued on our van that was parked in a handicap parking space . I do have a permit to park in a handicap space. After we parked, I hung up the placard on the mirror . An employee in the Mean Queen asked if that was my van and told me I just had been ticketed. I immediately went to the car and found that the placard was no longer on the mirror. I checked inside the van and found the card on the floor partially out of view under the edge of seat, where it must have fallen off the mirror. One side of the card had a bent area where
It hung on mirror . (My guess is it probably happened when the doors were closed.) We went to the PD immediately and showed the person at the window the ticket and my handicap placard. I filled out a request to speak to the officer that ticketed me and was told that a message would be left for the officer . He called me a couple days later and he explained the process of how to bring this matter to the Police and fire commission and that we would be contacted to be put on the schedule to appeal the ticket.
Respectfully,
Yvette Martin
[redacted] [redacted]

Sent from Yahoo Mail for iPhone